BABYCCINO KIDS blog
daily inspiration for the modern family

EBK ROBOTS

September 7, 2012

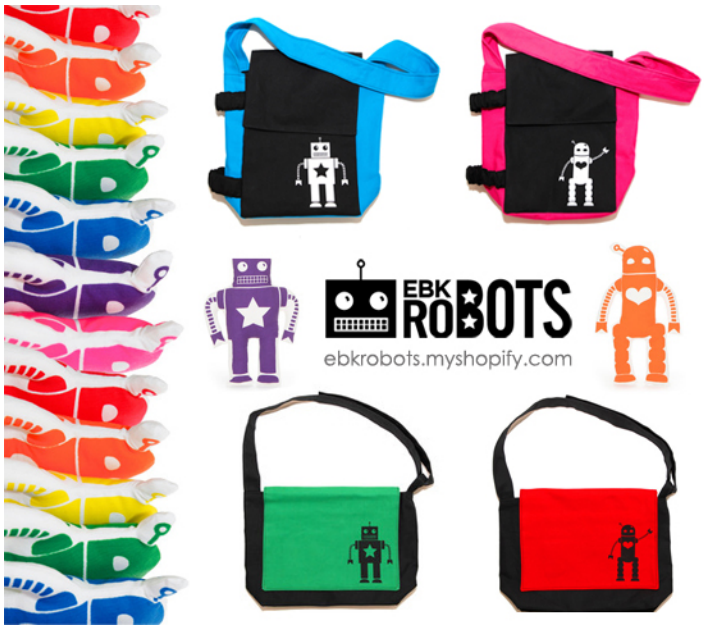

Who says robots are for boys? Who says pink is for girls? Definitely not EBK Robots, they like robots in all the colors of the rainbow for just about anybody! I was lucky enough to have won one of the prototypes of the blue Tag Along bags for my son. We had a lot of fun testing it out and giving the EBK Robots crew some tips, the reality is that we didn?t really have anything bad to say and to this day it?s our favorite bag! The good news is the bag is being produced now and it comes in lots of lovely colors, even a girl version, you know I?ll be buying my daughter one too.
The Tag Along bag is perfect for bringing toys or a snack to the park, a change of clothes to daycare, some crayons and coloring books to the restaurant, basically great for carrying your everyday items around all day. The messenger, in my opinion is great for the older kids (mine are 3 & 5) and again great for books, going to grandmas, the pool, you name it! And just to add to the fun, EBK Robots also offers some cute plush robots, you can match them to your bag or go crazy and the sweetest part is that they attach to the bag, so they too can enjoy the ride? Honestly, have you seen anything cooler?

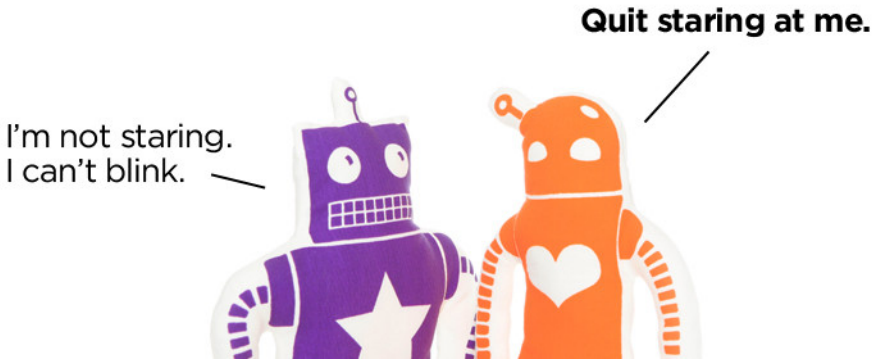

Everything is handmade by 3 lovely ladies in Maryland, USA from 100% renewable materials, sturdy, easy to wash and made to last. You should also check out the blog portion of their website, it makes me smile every time a post goes up!

-Celina

Category: Equipment, Fashion & Accessories, For Kids

CELINA IN MONTREAL | 1 COMMENT